

**PROPOSED DWELLING HOUSE IN PLOT NO. 29**  
**SURVEY NO. 241/2 AND 243 IN**  
**PORUR VILLAGE NO. 98**  
**SAIDAPET TALUK CHINGLEPUT**  
**DISTRICT FOR S.P. ALAGAMMAI**

*Inspection Copy*  
**SPECIFICATION**

SAND FILLING IN FOUNDATION - CEMENT CONCRETE 1:2:10. BRICK WORK IN FOUNDATION, BASEMENT, SUPERSTRUCTURE AND PARAPET TO BE IN CM 1:5 CEMENT MORTAR - FLOORING 1:4. WEATHERING COURSE TO BE IN BRICK JELLY IN LINE WITH ONE COURSE OF FLAT FILES IN CM 1:2.4. PLASTERING - IN CEMENT MORTAR 1:6. PAINTING - TWO COATS SYNTHETIC ENAMEL FOR DOORS & WINDOWS. WHITE WASH - TWO COATS & COLOUR WASH WITH CEMENT PAINT.

11/01/89

Planning Office: **SCHEDULE OF MATERIALS**

	SIZE	SIZE
D	SW - FLUSH DOOR	3'-6" x 7'-0" 100 x 210
D1	SW - PANELLED DOOR	3'-0" x 7'-0" 80 x 210
D2	-DO-	2'-6" x 7'-0" 75 x 210
W	SW - GLAZED WINDOW	6'-0" x 4'-6" 180 x 135
W1	-DO-	4'-0" x 4'-6" 120 x 135
W	-DO-	3'-0" x 4'-6" 90 x 135
V	SW - GLAZED VENTILATOR	2'-0" x 2'-0" 60 x 60

**REFERENCE**

PROPOSED	---
ROAD	---
BOUNDARY	---
PLOT AREA	2400 SQ. FT.
PLINTH AREA	830 SQ. FT.

ALL METRIC DIMENSIONS ARE IN CM

*S.P. Alagammai*

**OWNER.**

*M. Ramachandran*

**A. R. RAMACHANDRAN, I. C. E.,**  
 Executive Engineer P. W. D. (Retired)  
 LICENSED SURVEYOR CLASS I NO-286,  
 57, ADAM ST. MYLAPORE,  
 LICENSED SURVEYOR MADRAS - 600 004.

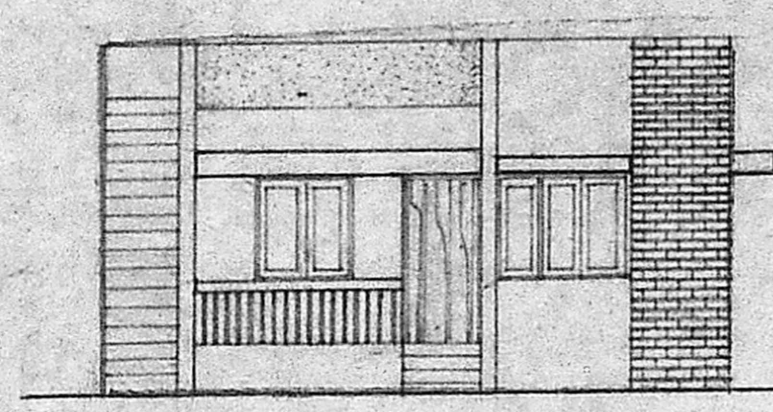

**FRONT ELEVATION**

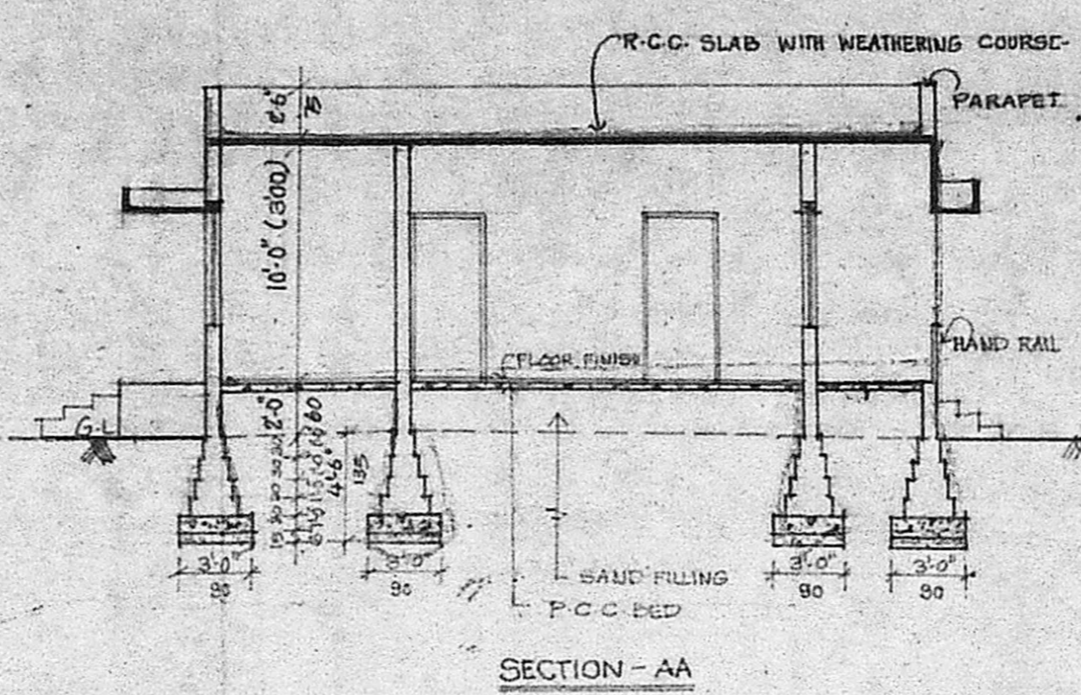

**SECTION-AA**

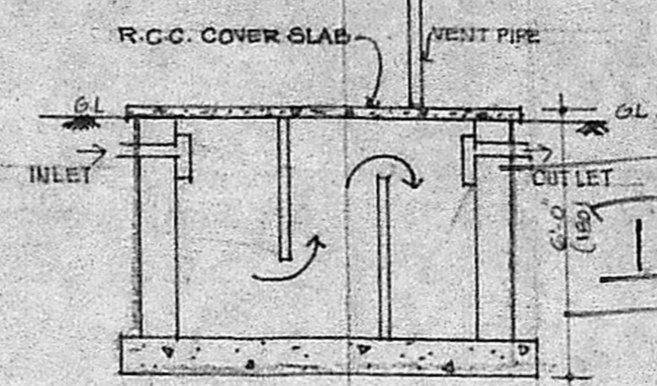

**SECTION ON-AA**

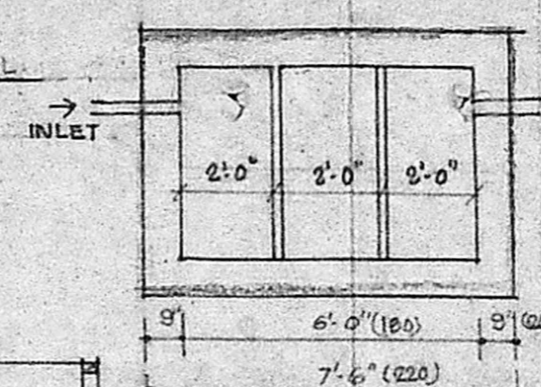

**DETAILS OF SEPTIC TANK**

SCALE: 1/4" = 1'-0"

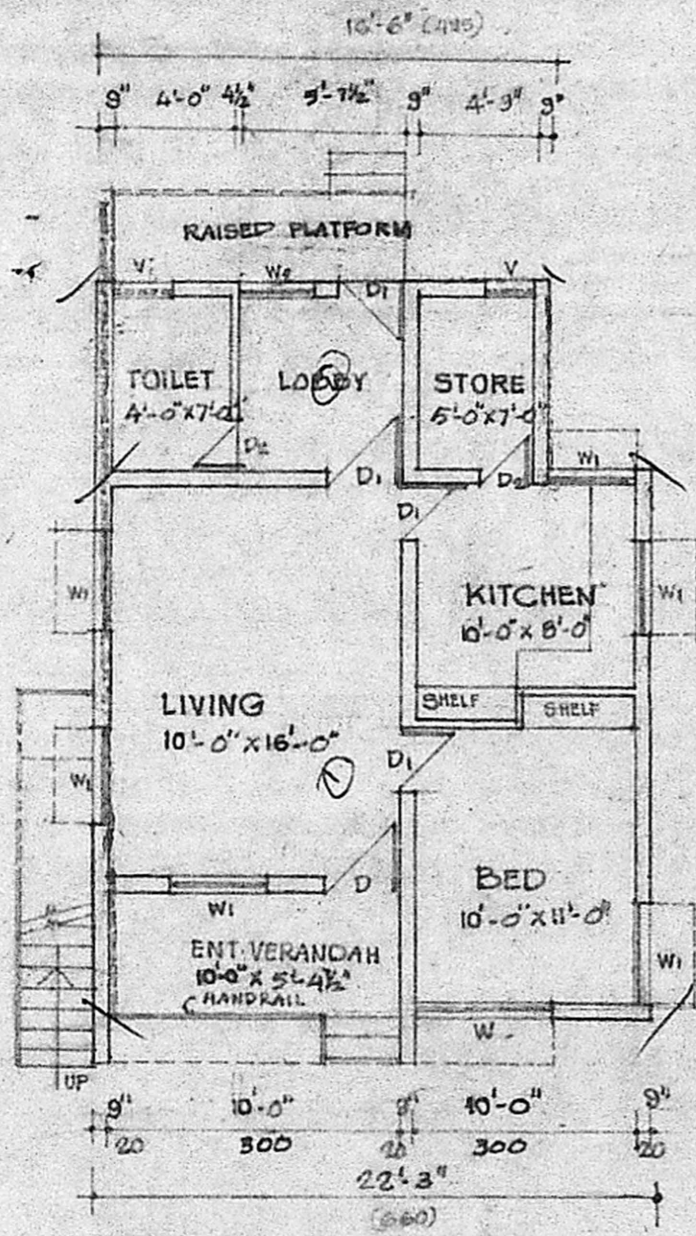

518.42  
 131.15  
 649.61  
 60m2

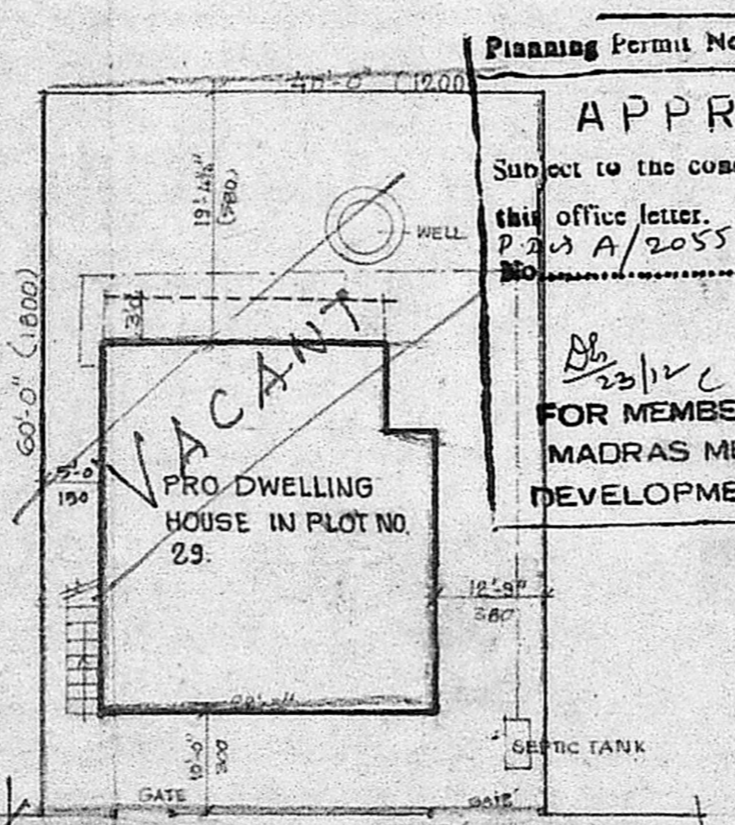

Planning Permit No. *A/7480/89*

**APPROVED**

Subject to the conditions in this office letter.

P.O. A/20553/89 26-12/89

*Dt. 23/12/89 C. R. Venkatesh*

**FOR MEMBER SECRETARY**  
**MADRAS METROPOLITAN DEVELOPMENT AUTHORITY**

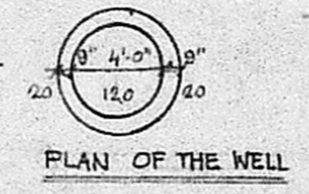

**PLAN OF THE WELL**

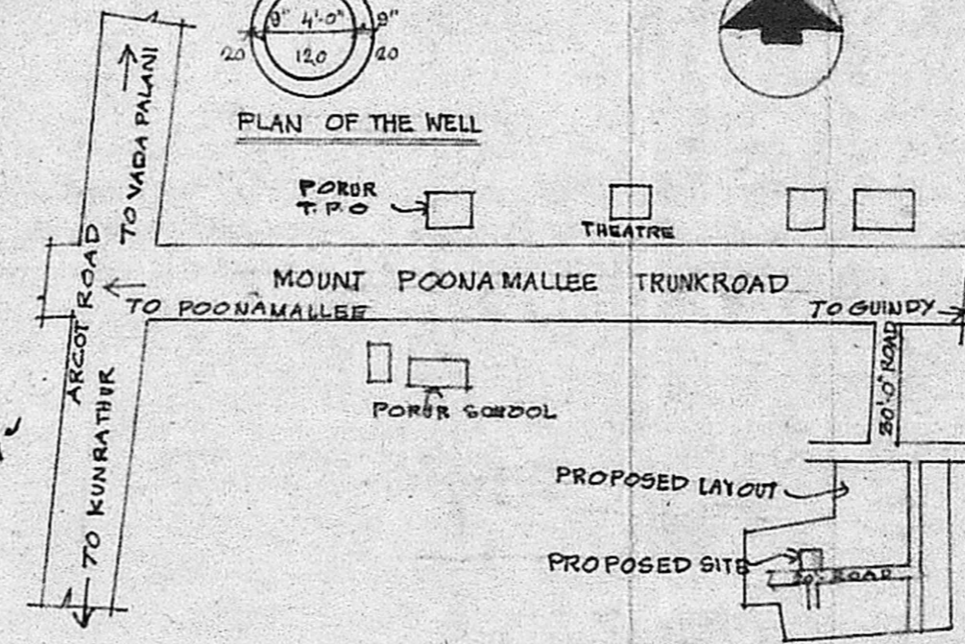

**KEY PLAN**  
 SCALE: NOT TO SCALE